

SS:- SUNKEN SLAB (300mm SUNK)
REF. TYP DETAILS IN SHT NO-10/20

NINTH FLOOR LAYOUT
(PART-B)

NOTE: FOR BEAM SCHEDULE REF. SHEET NO 16/20 & FOR LBS SCHEDULE REF. SHEET NO 11/20

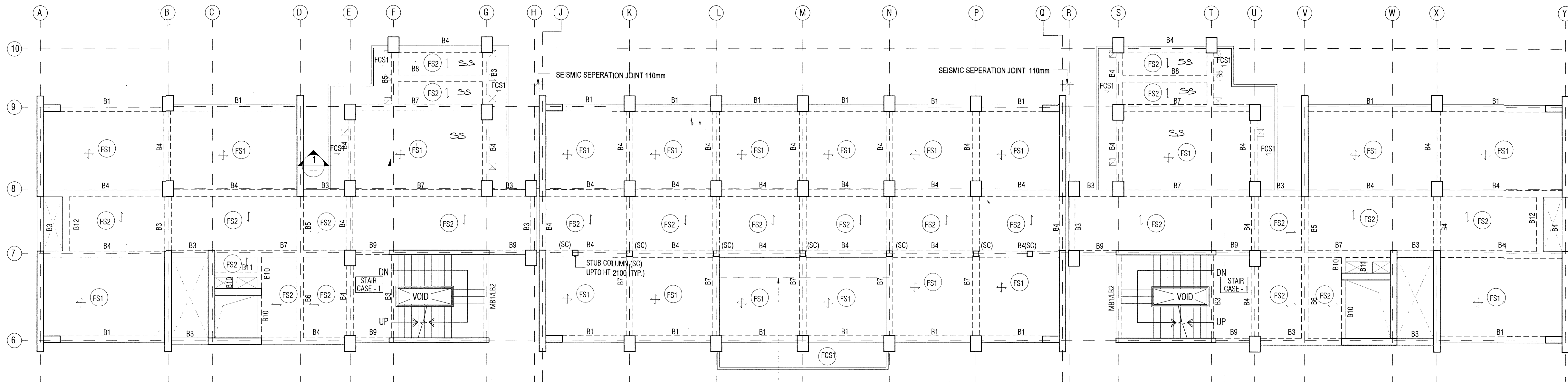

SS:- SUNKEN SLAB (300 mm SUNK)
REF. TYP DETAILS IN SHT NO -10/20

EIGHT FLOOR LAYOUT
(PART-B)

NOTE: FOR BEAM SCHEDULE REF. SHEET NO 16/20 & FOR LBS SCHEDULE REF. SHEET NO 11/20

SCHEDULE OF EIGHT & NINTH FLOOR SLAB

SR. NO.	NOMENCLATURE	THICKNESS (D)	BOTTOM REINFORCEMENT (ALTERNATE BARS CRANKED UP)		EXTRA REINFORCEMENT AT TOP (AT SUPPORT)		DIST. REIN AT TOP CONT./ NON- CONT.END	REMARKS
			SHORT SPAN DIA @ C/C	LONG SPAN DIA @ C/C	SHORT SPAN DIA @ C/C	LONG SPAN DIA @ C/C		
1	FS1	130	#10@150C/C	#10@150C/C	#10@300C/C	#10@300C/C	#10@200C/C	TWO WAY
2	FS2	130	#10@150C/C	#10@150C/C	#10@300C/C	#10@300C/C	#10@200C/C	TWO WAY/ONE WAY
3	RS1	130	#10@150C/C	#10@150C/C	#10@300C/C	#10@300C/C	#10@200C/C	TWO WAY

NOTE: IN CANTILEVER SLABS/CHAJJA REINFORCEMENT SHOULD BE CONTINUOUS AT TOP.

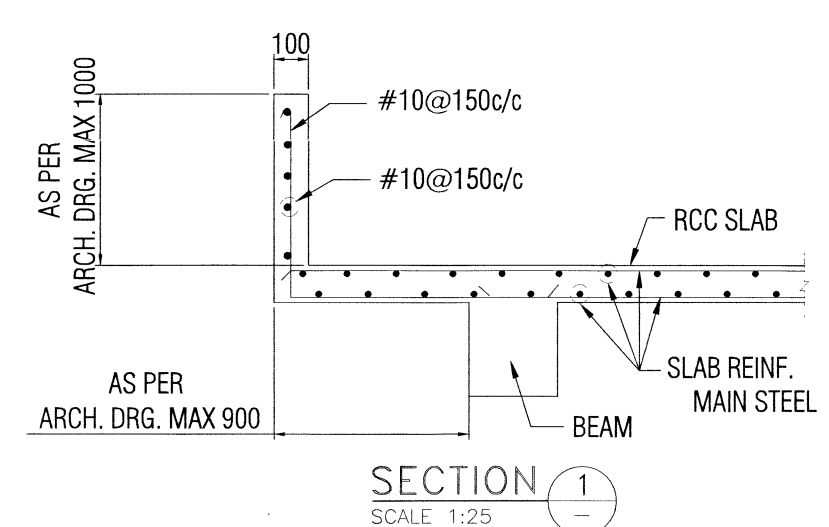

- GENERAL NOTES:
- DO NOT SCALE FROM THE DRAWINGS.
 - ALL DIMENSIONS ARE IN MILLIMETRES AND LEVELS IN METRES UNLESS NOTED OTHERWISE. ALL DIMENSIONS TO BE VERIFIED ON SITE & APPROVED BY THE ENGINEER.
 - ALL LAPS IN WALLS & COLUMNS SHALL BE GIVEN AS TENSION LAPS ONLY.
 - FOR TYPICAL DETAILS REFER DRG. NO. ISC/CE(N)/DU/GN/01
 - FOR GENERAL NOTES REFER DRG. NO. ISC/CE(N)/DU/GN/02 SHT.1 & 2
 - COLUMN SCHEDULE REFER DWG. NO. ISC/CE(N)/DU/OM/200 SHT.1 & 2
 - TO BE READ IN CONJUNCTION WITH THE ARCH DRAWINGS.

LEGEND:

- MGL = MADE UP GROUND LEVEL
FSL = FINISH GROUND LEVEL
VER = VERTICAL
HOR = HORIZONTAL
FPL = FINISH FLOOR LEVEL
Ld = DEVELOPMENT LENGTH
B/W = BOTHWAYS
TYP = TYPICAL
LVL = LEVEL
TOB = TOP OF BEAM

S.NO.	DATE	DESCRIPTION	INITIAL
REVISIONS			

CLIENT:	CHIEF ENGINEER(NAVY) VISAKHAPATNAM ZONE	SHT NO: 14/20
REF. DRG. NO.:	CEY2/2022/WD/210CS)-SA/CH/DH	

DESIGNS & DRAWINGS PREPARED BY CONSULTANCY FIRM
M/S INTEGRITY STRUCTURAL CONSULTANT AND VETTED BY
NATIONAL INSTITUTE OF TECHNOLOGY TRICHY

Dr. N. Raman
Lt Col
SO 1 (Design)
for Chief Engineer

Srinivas Nolla, DCE
CE (NF)
Director (Design)
for Chief Engineer

NAME OF PROJECT:
PROVISION OF DEFICIENT 287 SINGLE
INLIVING ACCN ASSOCIATED
FACILITIES FOR DSC AT NAVAL
DOCKYARD, VISAKHAPATNAM
(BD NO AMWP 46/2020)

TITLE OF DRAWING:-
EIGHT & NINTH FLOOR LAYOUT

STRUCTURAL CONSULTANTS:
INTEGRITY STRUCTURAL CONSULTANTS
103, Mayuri Manasa Apartments,
Dutch Layout,
Visakhapatnam - 17
Email: integritysco@gmail.com

CONSULTANT DWG NO:	ISC/CE(N)/DU/OM/108	SHEET NO:-
SHEET:	A1	DATE: 08/06/2022
DRAWN:	MUZ	CHECKED: SS
DESIGNED BY:		APPRD: NS

Dr. NAJEEB SHARIFF, Ph.D.
(TECH ADVISOR)-ISC
103, Mayuri Manasa Apartments, Dutch Layout,
Visakhapatnam - 17, Email: integritysco@gmail.com

VETTED BY:
Dr. MASHUDHA SULTHANA, Ph.D.
ASSISTANT PROFESSOR
DEPARTMENT OF CIVIL ENGINEERING
NATIONAL INSTITUTE OF TECHNOLOGY
TRICHIRAPPALLI-620 015.

CODE: PDVXGR2